



# PROMATECH ENTERPRISES

PRIVATE LIMITED COMPANY

PORTFOLIO: BUILT-IN-CUPBOARDS ... KITCHENS





# Our Background

IS A COMPANY WHICH WAS FORMED IN 2008 BY MR JORUM KUNDISHORA IN HARARE, ZIMBABWE.

PROMATECH ENTERPRISES UNDERTAKES CARPENTRY AND INTERIOR DECORATION PROJECTS FOR RESIDENCES AND COMMERCIAL BUSINESSES IN ZIMBABWE, SINCE INCORPORATION.

## Mission

OUR CULTURE, PHILOSOPHY AND STRONG DESIRE FOR EXCELLENCE IN OUR CRAFTSMANSHIP, DELIVERING A WORLD CLASS STANDARD SERVICE TO OUR CUSTOMERS BEYOND THEIR EXPECTATIONS IN EVERY PROJECT NO MATTER GREAT OR SMALL.

## Vision

WE AIM TO PROVIDE A FAST, RESPONSIVE AND PROFESSIONAL APPROACH TO SPECIFIC REQUIREMENTS AND DESIGNS, OFFERING A CHOICE OF OPTIONS.

# WHAT WE DO

OUR TEAM CONSISTS OF SKILLED CRAFTSMEN WITH DIVERSE EXPERIENCE AND KNOWLEDGE OF MEETING YOUR NEEDS IN INTERIOR DECORATIONS.

## PURPOSE

TO BE A LEADER IN CARPENTRY AND INTERIOR DECORATIONS INDUSTRY BY PROVIDING ENHANCED SERVICES

## LEADERSHIP

THE SUPERVISION OF OUR PROJECTS ARE OVERSEEN BY A SEASONED PROFESSIONAL WITH COMBINED KNOWLEDGE EXPERIENCE IN CONSTRUCTION INDUSTRY.

## CORE VALUES

WE BELIEVE IN TREATING OUR CLIENTS WITH RESPECT AND SATISFYING THEIR EXPECTATION. WE GROW THROUGH CREATIVITY, INVENTION AND INNOVATION

### SECRETARIES

M. MUTUMBAMI

### DIRECTORS

MR J KUNDISHORA  
MR P CHITAGU

### DESIGNERS

GEEKWORKS ZIMBABWE

### PROJECT MANAGER

J CHITAGU



## B.I.C KITCHEN FITTINGS

THE CENTRE PIECE OF EVERY HOME, WE BELIEVE IS THE KITCHEN, IT IS THE DREAM OF EVERY WOMAN TO HAVE A BEAUTIFUL , MODERN AND STATE OF THE ART DESIGNS. ACCORDING TO THE SPACE AND BUDGET OUR TEAM CAN RUN SEVERAL OPTIONS BEST SUITED FOR THE SPACE AND DESIGN OF THE CLIENT. FROM SIMPLE KITCHENS TO SOPHISTICATED KITCHENS, FROM CLASSIC VINTAGE DESIGNS TO MODERN ECCENTRIC DESIGNS WE CAN CREATE THEM ALL.

OUR DESIGN DEPARTMENT WILL GIVE YOU SIMULATIONS OF THE CHOICES BE IT COLOR, MATERIAL USED SO THAT THEY CAN SEE HOW THE KITCHEN WILL LOOK AFTER THE PROJECT IS DONE.

WE WILL WORK WITH THE THEME OF THE KITCHEN GIVING ADVICE ON TYPE OF ACCESSORIES NEEDED AND LIGHTING TO PRODUCE AN AWESOME FINISH. WE DO WALK IN PANTRIES AS WELL AS CENTER KITCHENS.

CLIENTS WORKED FOR (NOT ALL)

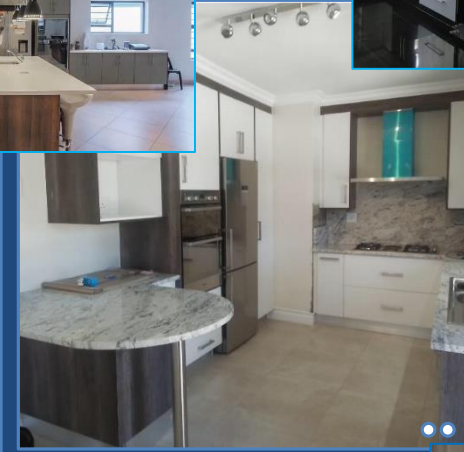
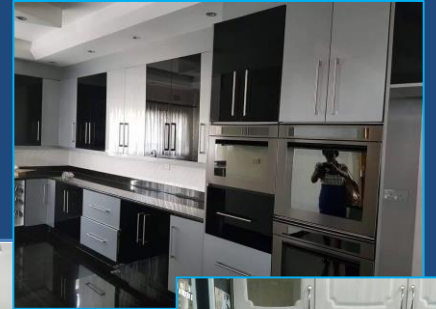

Promatech Enterprises





Eletra Air

Address: Graniteside

Ref Name: Mr B.Goodinson

Cell: 0712201679

Projet: House cabinet fittings

Zambezi Groceries

Address:

Ref Name: Mr T. Kahwa

Cell: 0772108256

Project: Shop partitioning

Counters, B.I.Cs, Kitchen Cupboards

Greygate

Address: Batanai Gardens

Ref Name: Mr T. Mpindu

Cell: 0774018881

Project: Work stations, Office Partitioning

263 Business Solutions

Address

Ref Name: Mr I. Manitho

Cell: 0772 653 013

Stumbel Bloc Zimbabwe

Job: Balantyne Park

Ref Name: Mr J. Gardini

Cell: 0778218283

Projet: Roofing and Ceilings

E Sport Shops

Address: Helenic Sport Club

Ref Name: Mr K. Chidemo

Cell: 0774 538 973

Project: Shop partitioning

Counters, B.I.Cs, Kitchen

## REFERENCES

Kick Start Shop

Passport Shop

Address:

Ref Name: Mrs Sachikonye

Cell: 0773026710

Project: Work stations, Shop Partitioning, Ceilings

Sacha Shop Boutique

Address; Accades Shopping Mall Zambia

Ref Name: Mrs Sachikonye

Cell: 0773026710

Project: shop Partitioning, Ceiling

Interfloors Chinhoyi

job: Ceilings

cell:0772 306 297

Mr: S Farirai

# Company Details

36 HARARE STREET

ROOM 15

HARARE, ZIMBABWE

CELL : (263) 773 827 796

715 056 317



[www.promatechent.co.zw](http://www.promatechent.co.zw)

[info@promatechent.co.zw](mailto:info@promatechent.co.zw)

Facebook...@promatechengineering

Instagram.....@promatechzw